

ALTO SAX - 1

# SLIDEWAYS (VALVE JOB)

Composed & Arranged by  
Frank Como

FAST SWINGING TEMPO

**A**

**B**

**C**

**D (2ND TBN)**

TURN →

**E**

**F**

6

**G** 2ND x ONLY

2

1ST 2 2ND

**H**

**I**

6

**J** 2ND x ONLY

To M

2

1ST 2 2ND

K

L

M

N (TBNS)

O

P

TURN →

Q

R

ALTO SAX-2

# VALVE JOB

Composed & Arranged by  
*Frank Como*

**FAST SWINGING TEMPO**

ff

**A**

6 1ST 2ND f

**B**

6

**C**

p

f

2

**D (2ND TBN)**

6 1ST 2ND

TURN

**E**

*p*

**F**

6

*f*

**G** 2ND x ONLY

*f*

2 1ST 2 2ND 2

**H**

*p*

**I**

6

*f*

**J** <sup>aux</sup> 2ND x ONLY

*f*

2 1ST 2 2ND 2

K

L

One staff of musical notation for part L. It starts with a rest marked with the number '6'. This is followed by several measures of music with notes and dynamic markings like 'f'.

M

One staff of musical notation for part M. It begins with a 'TURN' marking above the first few notes. The staff contains a series of notes with various dynamics and articulations.

1ST

2ND

N

(TBNS)

One staff of musical notation for part N. It contains a rest marked with the number '8'.

O

One staff of musical notation for part O. It contains a rest marked with the number '8'.

P

One staff of musical notation for part P. It contains a rest marked with the number '6'.

1ST

2ND

TURN ->

Q

6

R

TENOR SAX - 1

# VALVE JOB

Composed & Arranged by  
*Frank Como*

**FAST SWINGING TEMPO**

**A**

**B**

**C**

**D (2ND TBN)**

TURN →

**E**

*p*

**F**

6

*f*

**G** [2ND x ONLY]

*f*

2 1ST 2 2ND 2

**H**

*p*

**I**

6

*f*

**J** [2ND x ONLY]

*f*

2 1ST 2 2ND 2

K

L

One staff of musical notation. It begins with a whole rest for 6 measures, indicated by a large handwritten '6' above the staff. This is followed by a quarter note with an accent (^) and a breath mark (y), then a quarter note with an accent (^) and a breath mark (y), and finally a quarter note with an accent (^) and a breath mark (y). The notes are G4, A4, and B4.

M

One staff of musical notation. It begins with a treble clef and a key signature of one sharp (F#). The first measure has a quarter rest followed by a quarter note with an accent (^) and a breath mark (y). The second measure has a quarter note with an accent (^) and a breath mark (y). The third measure has a quarter note with an accent (^) and a breath mark (y). The fourth measure has a quarter note with an accent (^) and a breath mark (y). The fifth measure has a quarter note with an accent (^) and a breath mark (y). The sixth measure has a quarter note with an accent (^) and a breath mark (y). The seventh measure has a quarter note with an accent (^) and a breath mark (y). The eighth measure has a quarter note with an accent (^) and a breath mark (y). The notes are G4, A4, B4, C5, B4, A4, G4, F#4.

One staff of musical notation, labeled '1ST'. It contains a melodic line with eighth notes and quarter notes, all with accents (^) and breath marks (y). The notes are G4, A4, B4, C5, B4, A4, G4, F#4.

One staff of musical notation, labeled '2ND'. It contains a melodic line with eighth notes and quarter notes, all with accents (^) and breath marks (y). The notes are G4, A4, B4, C5, B4, A4, G4, F#4.

N (TBWS)

One staff of musical notation. It contains a whole rest for 8 measures, indicated by a large handwritten '8' above the staff.

O

One staff of musical notation. It contains a whole rest for 8 measures, indicated by a large handwritten '8' above the staff.

P

One staff of musical notation. It contains a whole rest for 6 measures, indicated by a large handwritten '6' above the staff.

One staff of musical notation. It is divided into two sections. The first section is labeled '1ST' and contains a quarter rest followed by a quarter note with an accent (^) and a breath mark (y), then a quarter note with an accent (^) and a breath mark (y), and finally a quarter note with an accent (^) and a breath mark (y). The notes are G4, A4, and B4. The second section is labeled '2ND' and contains a quarter rest for 2 measures, indicated by a large handwritten '2' above the staff.

TURN ->

Q

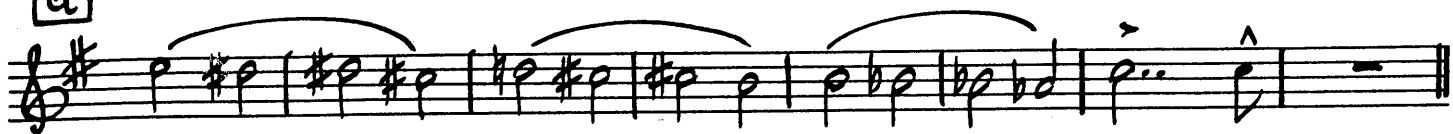

R

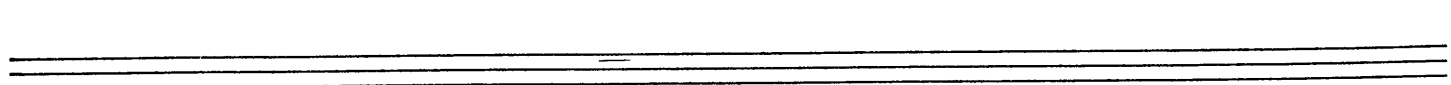
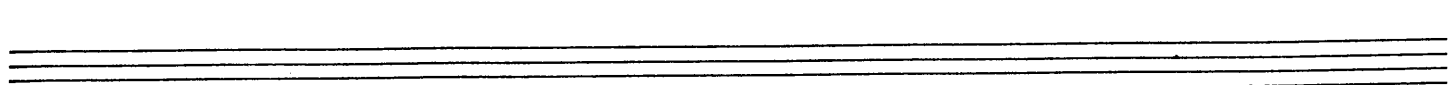
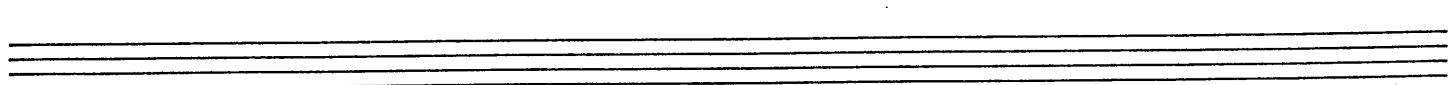
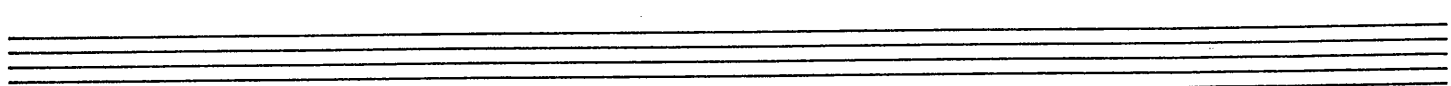
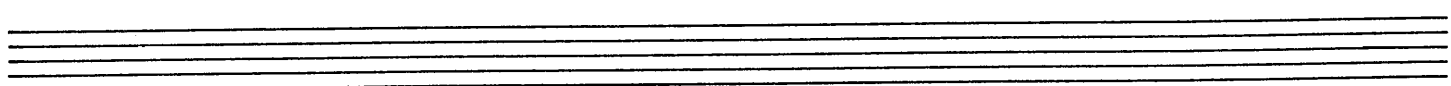
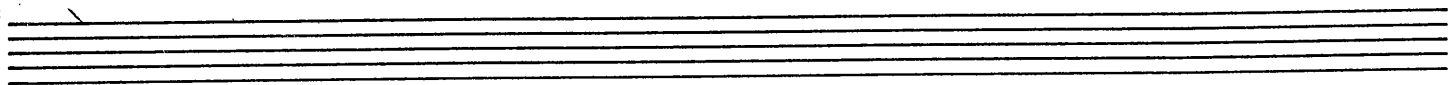

TENOR SAX - 2

# VALVE JOB

Composed & Arranged by  
*Frank Como*

**FAST SWINGING TEMPO**

TURN →

**E**

**F**

**G** 2ND X ONLY

**H**

**I**

**J** 2ND X ONLY

K

L

One staff of musical notation. It starts with a rest for 6 measures, indicated by a large '6' above the staff. The music resumes with two measures of eighth notes, with a dynamic marking of *f*.

M

N (TBNs)

One staff of musical notation. It contains a rest for 8 measures, indicated by a large '8' above the staff.

O

One staff of musical notation. It contains a rest for 8 measures, indicated by a large '8' above the staff.

P

TURN →

Q

R

BARI SAX

SLIDWAYS

# VALVE JOB

Composed & Arranged by  
*Frank Como*

**FAST SWINGING TEMPO**

TURN →

**E**

**F**

6

**G** 2ND x ONLY

**H**

**I**

6

**J** 2ND x ONLY

To the

K

L

M

N (TBUS)

O

P

TURN ->

Q

R

TRUMPET- 1

# VALVE JOB

Composed & Arranged by  
Frank Como

(FAST SWINGING TEMPO)

**A**

**B**

**C**

**D**

**E**

TURN →

**F** 6

**G** (2ND X ONLY)

2 1ST 2 2ND 2

**H** 8

**I** 5

**J** (2ND X ONLY)

3

1ST 2 2ND 2

**K** 8

**L** 6

TRUMPET- 2

# (SLIDEWAYS) VALVE JOB

(FAST SWINGING TEMPO)

Composed & Arranged by  
Frank Como

TURN →

**F**

**G** (2ND X ONLY)

**H**

**I**

**J** (2ND X ONLY)

**K**

**L**

**M**

1ST

2ND

*f*

**N**

8

**O**

8

**P**

6

1ST

2ND

2

*f*

**Q**

8

**R**

5

3

TRUMPET- 3

# SLIDEWAYS (VALVE JOB)

Composed & Arranged by  
Frank Como

[FAST SWINGING TEMPO]

**A**

**B**

**C**

**D**

**E**

TURN →

**F**

**G** (2ND X ONLY)

2 | 1ST 2 | 2ND 2

**H**

**I**

**J** (2ND X ONLY)

1ST 2 | 2ND 2

**K**

**L**

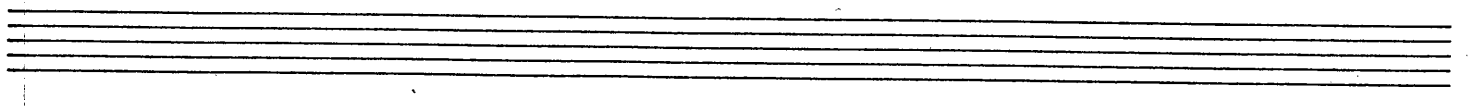

M

1ST

2ND

N

8

Staff for section N, showing a whole rest followed by a bar line.

O

8

Staff for section O, showing a whole rest followed by a bar line.

P

6

1ST

2ND

2

Q

8

Staff for section Q, showing a whole rest followed by a bar line.

R

5

3

Two empty musical staves at the bottom of the page.

TRUMPET- 4

# SLIDEWAYS (VALVE JOB)

Composed & Arranged by  
*Frank Como*

(FAST SWINGING TEMPO)

The musical score for Trumpet 4 consists of the following parts and markings:

TURN →

**F** 6

**G** (2ND X ONLY)

2 1ST 2 2ND 2

**H** 8

**I** 5

**J** (2ND X ONLY)

3

**K** 8

**L** 6

M

1ST

2ND

N

8

O

8

P

6

1ST

2ND

2

Q

8

R

5

3

Two empty musical staves at the bottom of the page.

TROMBONE - 1

# SLIDEWAYS (VALVE JOB)

Composed & Arranged by  
*Frank Como*

**FAST SWINGING TEMPO**

U.S. →

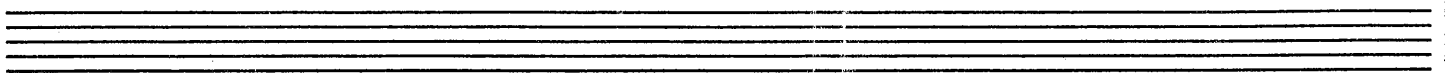

**C**

**D** (2ND TBN)

**E**

**F**

**G**

Gm7 C13 FMA7 Dm7 Gm7 C9 Am7(b9) D9

1ST 2ND

Gm7 C9 FMA7 Dm7 Gm7 C9 FMA7 F6 Gm7 C13 F6

H

Em<sup>11</sup> A13 DMA<sup>9</sup> D6 Dm<sup>11</sup> G13 CMA<sup>9</sup> C6

Bm<sup>11</sup> E13 AMA<sup>9</sup> A9 Gm<sup>7</sup> Gb13

I

Gm<sup>7</sup> C9 FMA<sup>7</sup> Dm<sup>7</sup> Gm<sup>7</sup> C9 Am<sup>7</sup>bs D9

Gm<sup>7</sup> C9 FMA<sup>7</sup> Dm<sup>7</sup> Gm<sup>9</sup> (3RD TBN)

(2ND x ONLY)

J

f

2 1ST 2 2ND 2

K

4

4

L

4

2

f

**M**

1ST

2ND

**N** (AD. LIB. SOLO)

Em<sup>11</sup> A9 DMA<sup>7</sup> D6 Dm<sup>11</sup> G9 CMA<sup>7</sup> C6

Bm<sup>11</sup> E9 AMA<sup>7</sup> Ab Gm<sup>7</sup> C9

**O**

Gm<sup>7</sup> C9 FMA<sup>7</sup> Dm<sup>7</sup> Gm<sup>7</sup> C9 Am<sup>7</sup>bs D9

Gm<sup>7</sup> C9 FMA<sup>7</sup> Dm<sup>7</sup> (AS WRITTEN)

**P**

1ST 2ND

**A**

**R**

**Soli**

TROMBONE - 2

# SLIDEWAYS (VALVE JOB)

Composed & Arranged by  
Frank Como

FAST SWINGING TEMPO

**A**

*mf*

1ST 2ND

**B**

**B**

V.S. →

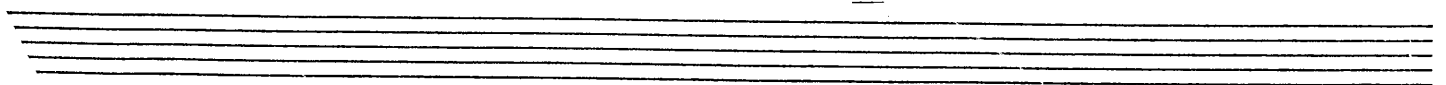

C

D

Gm7 C9 FMA7 Dm7 Gm7 C9 Am7b5 D9 Gm7 C9 FMA7 Dm7

1ST: Gm7 C9 FMA7 F6

2ND: Gm7 C13 F6

E

Em" A13 DMA9 D6 Dm" G13 CMA9 C6 Bm" E13 AMA9 A6 Gm" C13

F

Gm7 C9 FMA7 Dm7 Gm7 C9 Am7b5 D9 Gm7 C9 FMA7 Dm7 Gm9 Gb(#9) F6 (1st TBN)

G

(2ND x ONLY)

f

1ST 2ND

2 2 2

H

4

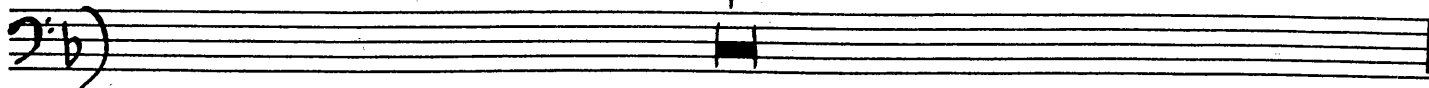

4

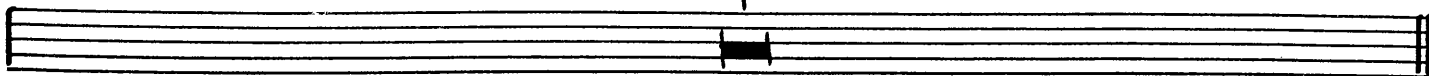

I

4

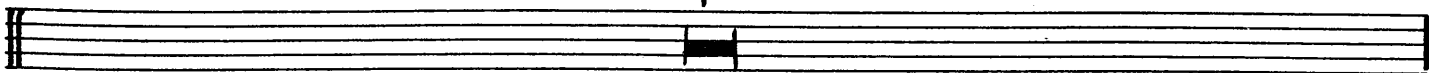

2

(3RD TBN)

Solo (2ND x ONLY)

J

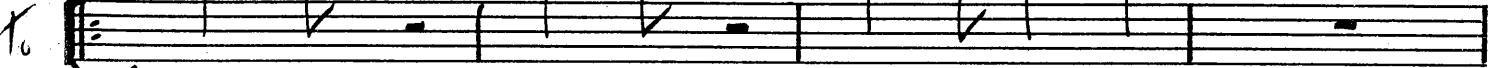

2

K

4

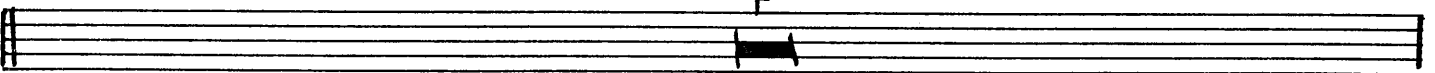

4

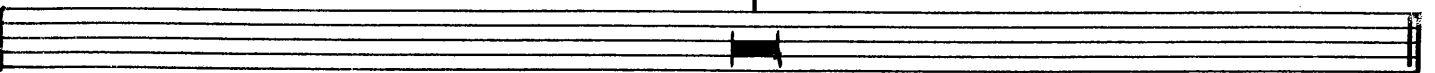

L

4

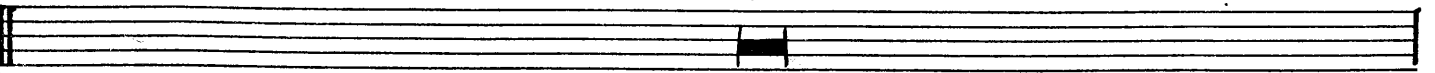

2

f

U.S. ->

**M**

1ST

2ND

**N** (1ST TBN SOLO)

Em<sup>11</sup> A9 DMA7 D6 Dm<sup>11</sup> G9 CMA7 C6

Bm<sup>11</sup> E9 AMA7 Ab Gm7 C9

**O**

Gm7 C9 FMA7 Dm7 Gm7 C9 Am<sup>7</sup>bs D9

(AS WRITTEN)

Gm7 C9 FMA7 Dm7

f

**P**

1ST

2ND

**Q**

**R**

**(Solo)**  
Bbm9

2

**Soli**

*f*

TROMBONE - 3

# SLIDEWAYS (VALVE JOB)

Composed & Arranged by  
Frank Como

**FAST SWINGING TEMPO**

V.S. →

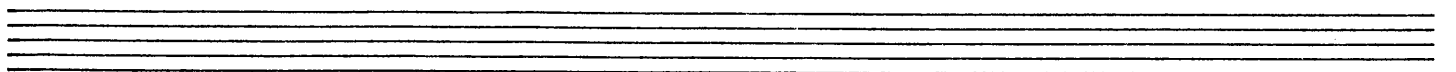

C

D

(2ND TBN)

6

E

8

F

6

(1ST TBN)

G

(2ND x ONLY)

**H** 4

4

**I** 4

3 (SOLO)  
F6

**J** CUT TO W

Gm7 C9 FMA7 Dm7 Gm7 C9 Am7b5 D9

1ST 2ND

Gm7 C9 FMA7 Dm7 Gm7 C9 FMA9 F6 Gm7 C13 F6

**K** Em'' A13 DMA9 D6 Dm'' G13 CMA9 C6

Bm'' E13 AMA9 A6 Gm'' C13

**L** Gm7 C9 FMA7 Dm7 Gm7 C9 Am7b5 D9

Gm7 C9 FMA7 Dm7 Gm7

f N.S. →

M

1ST

2ND

N

(1ST TBN Solo)

Chord bar N: Chord progression:  $E_m$ ,  $A_9$ ,  $DMA_7$ ,  $D_6$ ,  $D_m$ ,  $G_9$ ,  $CMA_7$ ,  $C_6$

Chord bar: Chord progression:  $B_m$ ,  $E_9$ ,  $AMA_7$ ,  $A_b$ ,  $G_m7$ ,  $C_9$

O

Chord bar O: Chord progression:  $G_m7$ ,  $C_9$ ,  $FMA_7$ ,  $D_m7$ ,  $G_m7$ ,  $C_9$ ,  $A_m7bs$ ,  $D_9$

(AS WRITTEN)

P

1ST

2ND

**Q**

**R**

Four empty musical staves, each consisting of five horizontal lines, provided for additional notation or practice.

TROMBONE - 4

# SLIDEWAYS (VALVE JOB)

Composed & Arranged by  
*Frank Como*

**FAST SWINGING TEMPO**

Section A, marked with a boxed 'A' and a dynamic marking of *mf*. The notation consists of eighth and sixteenth notes with slurs and accents.

Section B, marked with a boxed 'B'. The notation includes eighth and sixteenth notes with slurs and accents.

V.S. →

C

D

E

F

G

H

4

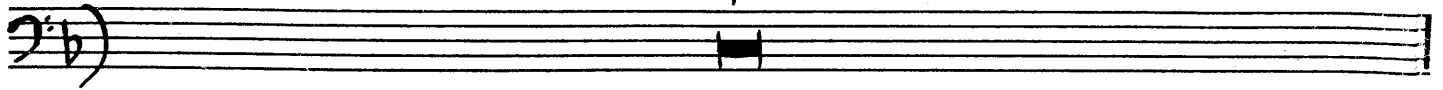

4

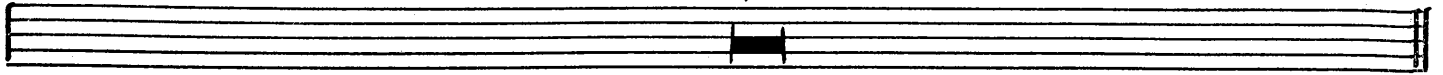

I

4

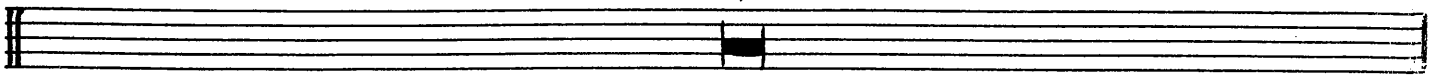

2

J (2ND x ONLY)

2

1ST

2

2ND

2

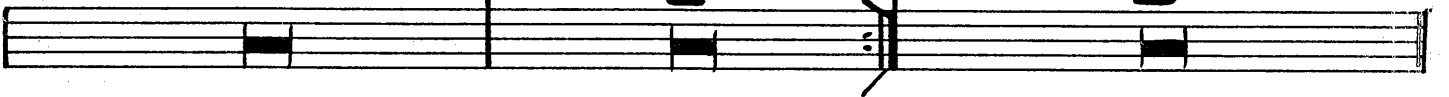

K

4

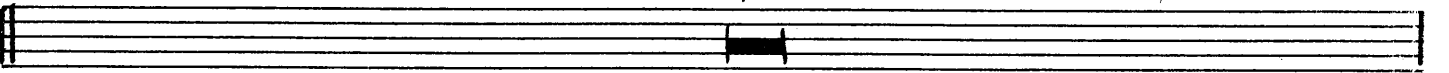

4

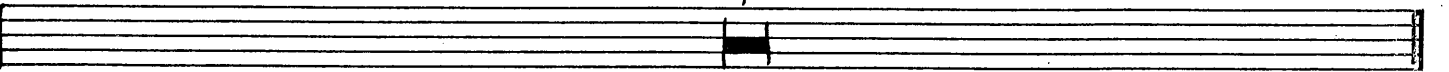

L

4

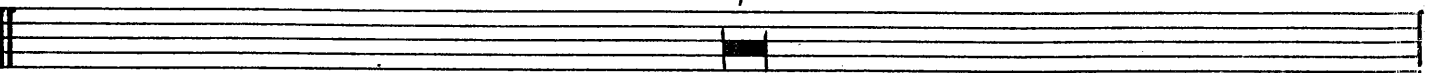

2

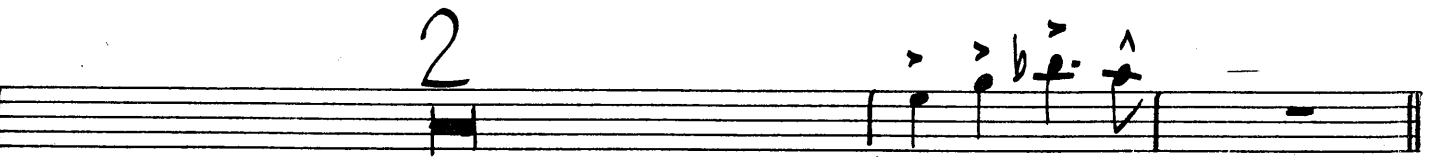

f

M

N

(1st TBN SOLO)

Chord progression line 1: Em<sup>11</sup> A9 DMA7 D6 Dm<sup>11</sup> G9 CMA7 C6

Chord progression line 2: Bm<sup>11</sup> E9 AMA7 Ab Gm7 C9

O

Chord progression line 3: Gm7 C9 FMA7 Dm7 Gm7 C9 Am<sup>7</sup>bs D9

Chord progression line 4: Gm7 C9 FMA7 Dm7 2

P

1st and 2nd parts of section P, showing eighth notes with accents and slurs, separated by a double bar line.

**A**

**R**

Four empty musical staves, each consisting of five horizontal lines, provided for additional notation.

PIANO

AKA: "SLIDE WAY"

# (VALVE JOB)

COMPOSED & ARR: FRANK COMO

FAST SWINGING TEMPO

## SLIDEWAYS

Gm9 Db9+5 C13 Dm7 (bs) G13 Gm7 Db9 Gm7/2 Gb9 F6 2

**A** (TBNS) Gm7 C9 FMA7 Dm7 Gm7 C9 Am7bs D9 Gm7 C7 FMA7 Dm7

1ST Gm7 C9 FMA7 Gm7 Am7 2ND Gm7 C13 F6 **B** Em11 A9 (bs) DMA9 Db

Dm11 G9 (bs) CMA9 C6 Bm11 E9 (bs) AMA9 A6 Gm11 C13

**C** Gm7 C7(#9) FMA7 Dm7 Gm7 (MA7) C9 Am7bs D9 Gm7 C9+5 FMA7 Dm7

(Tutti) Gm9 Db9+5 C13 Dm11 (bs) G13 Gm7 Db9 Gm7/2 Gb9 F6 (2ND TBN) 2

**D** (2ND TBN) Gm7 C9 FMA7 Dm7 Gm7 C9 Am7bs D9 Gm7 C9 FMA7 Dm7

1ST Gm7 C9 FMA7 F6 2ND Gm7 C13 F6 **E** Em11 A13 DMA9 Db

Dm11 G13 CMA9 C6 Bm11 E13 AMA9 A6 Gm11 C13

**F** Gm7 C9 FMA7 Dm7 Gm7 C9 Am7bs D9

Gm7 C9 FMA7 Dm7 Gm9 Gb7(#9) F6 (1ST TBN)

SOLO

PIANO

VALVE JOB

G (1st TBN)

Gm<sup>7</sup> C13 FMA<sup>7</sup> Dm<sup>7</sup> Gm<sup>7</sup> C9 Am<sup>7</sup>bs D9 Gm<sup>7</sup> C9 FMA<sup>7</sup> Dm<sup>7</sup>

1ST Gm<sup>7</sup> C9 FMA<sup>9</sup> F6 2ND Gm<sup>7</sup> C13 F6 H Em<sup>11</sup> A13 DMA<sup>9</sup> D6

Dm<sup>11</sup> G13 CMA<sup>9</sup> C6 Bm<sup>11</sup> E13 AMA<sup>9</sup> A6 Gm<sup>7</sup> Gb13

I Gm<sup>7</sup> C9 FMA<sup>7</sup> Dm<sup>7</sup> Gm<sup>7</sup> C9 Am<sup>7</sup>bs D9 Gm<sup>7</sup> C9 FMA<sup>7</sup> Dm<sup>7</sup> Gm<sup>9</sup> Gb<sup>(#9)</sup> F6 (3RD TBN) 1

J (3RD TBN) PIANO SOLO TO M Gm<sup>9</sup> C9 FMA<sup>7</sup> Dm<sup>7</sup> Gm<sup>9</sup> C9 Am<sup>7</sup>bs D9 Gm<sup>7</sup> C9 FMA<sup>7</sup> Dm<sup>7</sup>

1ST Gm<sup>7</sup> C9 FMA<sup>9</sup> F6 2ND Gm<sup>7</sup> C13 F6 K Em<sup>11</sup> A13 DMA<sup>9</sup> D6

Dm<sup>11</sup> G13 CMA<sup>9</sup> C6 Bm<sup>11</sup> E13 AMA<sup>9</sup> A6 Gm<sup>11</sup> C13

L Gm<sup>7</sup> C9 FMA<sup>7</sup> Dm<sup>7</sup> Gm<sup>7</sup> C9 Am<sup>7</sup>bs D9 Gm<sup>7</sup> C9 FMA<sup>7</sup> Dm<sup>7</sup> Gm<sup>7</sup> Gb<sup>(#9)</sup> F6 1 (DRS.)

M (MUTTI) Gm<sup>7</sup> C9 FMA<sup>7</sup> Dm<sup>7</sup> Gm<sup>7</sup> C9 Am<sup>7</sup>bs D9 1ST Gm<sup>7</sup> C7<sup>(#9)</sup> FMA<sup>7</sup> Dm<sup>7</sup> Gm<sup>(MA7)</sup> C9 FMA<sup>9</sup> F6

2ND Gm<sup>9</sup> C7<sup>(#9)</sup> FMA<sup>9</sup> Dm<sup>7</sup> Gm<sup>7</sup> Gb<sup>(#9)</sup> F6 N (1st TBN) Em<sup>11</sup> A9 DMA<sup>7</sup> D6 Dm<sup>11</sup> G9

CMA<sup>7</sup> C6 Bm<sup>11</sup> E9 AMA<sup>7</sup> A6 Gm<sup>7</sup> C9

O (2ND TBN) Gm<sup>7</sup> C9 FMA<sup>7</sup> Dm<sup>7</sup> Gm<sup>7</sup> C9 Am<sup>7</sup>bs D9 Gm<sup>7</sup> C9 FMA<sup>7</sup> Dm<sup>7</sup> Gm<sup>7</sup> Gb<sup>(#9)</sup> F6 1 (DRS.)

PIANO

- 3 -

VALVE JOB

**P** (UNIS. TBNS)

Gm7 C9 FMA7 DM7 Gm7 C9 Am7bs D9

Gm7 C7 FMA7 DM7 **1ST** Gm7 C9 FMA9 Gm7 Am7

**2ND**

Gm7 C13 F6 **Q** Em'' A9 (b9) DUA9 D6

Dm'' G9 (b9) CMA9 C6 Bm'' E9 (b9) AMA9 A6 Gm'' C13

**R** Gm7 C7(#9) FMA9 DM7 Gmi (MA7) C9 Am7bs D9

Gm7 C9+5 FMA7 DM7 Gm9 (1ST TBN) Gm9 Bbm9

(2ND TBN) Bbm9 Gm9 (3RD TBN)

**G** Gm<sup>7</sup> C7 F Dm<sup>7</sup> Gm<sup>7</sup> C7 Am<sup>7</sup>bs D9 Gm<sup>7</sup> C7 F Dm<sup>7</sup>

1<sup>ST</sup> Gm<sup>7</sup> C7 F 2<sup>ND</sup> Gm<sup>7</sup> C7 F **H** Em<sup>7</sup> A7 D

Dm<sup>7</sup> G7 C Bm<sup>7</sup> E7 A Gm<sup>7</sup> Gb9

**I** Gm<sup>7</sup> C7 F Dm<sup>7</sup> Gm<sup>7</sup> C7 Am<sup>7</sup>bs D9 Gm<sup>7</sup> C9 F Dm<sup>7</sup> <sup>^</sup> 1

**J** Gm<sup>7</sup> C7 F Dm<sup>7</sup> Gm<sup>7</sup> C7 Am<sup>7</sup>bs D9 Gm<sup>7</sup> C7 F Dm<sup>7</sup>

1<sup>ST</sup> Gm<sup>7</sup> C7 F 2<sup>ND</sup> Gm<sup>7</sup> C7 F **K** Em<sup>7</sup> A7 D

Dm<sup>7</sup> G7 C Bm<sup>7</sup> E7 A Gm<sup>7</sup> C9

**L** Gm<sup>7</sup> C7 F Dm<sup>7</sup> Gm<sup>7</sup> C7 Am<sup>7</sup>bs D9 Gm<sup>7</sup> C7 F Dm<sup>7</sup> <sup>^</sup> 1

**M** Gm<sup>7</sup> C7 F Dm<sup>7</sup> Gm<sup>7</sup> C7 Am<sup>7</sup>bs D9 1<sup>ST</sup> Gm<sup>7</sup> C7 F Dm<sup>7</sup> Gmi C7 F

2<sup>ND</sup> Gm<sup>7</sup> C7 F Dm<sup>7</sup> Gm<sup>7</sup> Gb7 F **N** Em<sup>7</sup> A7 D

Dm<sup>7</sup> G7 C Bm<sup>7</sup> E7 A Gm<sup>7</sup> C7

**O** Gm<sup>7</sup> C7 F Dm<sup>7</sup> Gm<sup>7</sup> C7 Am<sup>7</sup>bs D9 Gm<sup>7</sup> C7 F Dm<sup>7</sup> <sup>^</sup> 1

DRUMS

# SLIDeways (VALVE JOB)

Composed & Arranged by  
Frank Como

FAST SWINGING TEMPO

V.S. →

**D** (2. TBN Solo)

**E**

**F**

**G** (1. TBN Solo)

**H**

**I**

**J** (3. TBN Solo)

**K**

**L**

**M** (FULL BAND)

1ST BR.

2ND BR.

**N** (TBNS)

Solo

f

1ST

2ND

(1ST TBN)

(2ND TBN)

(3RD TBN)

2

(TBNS)

C

GUITAR

# (VALVE JOB)

## SLIDEWAYS

COMPOSED & ARR:  
FRANK COMO

FAST SWINGING TEMPO

Gm9 Db9+5 C13

Dm7 (bs) G13

Gm7 Db9 Gm7/C Gb9 F6 2

DRS.

**A** (TBNs)  
Gm7 C9 FMA7 Dm7 Gm7 C9 Am7bs D9 Gm7 C7 FMA7 Dm7

1ST Gm7 C9 FMA7 Gm7Am7 2ND Gm7 C13 F6 **B** Em11 A9 (bs) DMA9 Db

Dm11 G9 (bs) CMA9 C6 Bm11 E9 (bs) AMA9 A6 Gm11 C13

**C** Gm7 C7(#9) FMA7 Dm7 Gm7 (MA7) C9 Am7bs D9 Gm7 C9+5 FMA7 Dm7

trri) Gm9 Db9+5 C13 Dm11 (bs) G13 Gm7 Db9 Gm7/C Gb9 F6 (2ND TBN) 2

**D** (2ND TBN) Gm7 C9 FMA7 Dm7 Gm7 C9 Am7bs D9 Gm7 C9 FMA7 Dm7

1ST Gm7 C9 FMA7 F6 2ND Gm7 C13 F6 **E** Em11 A13 DMA9 Db

Dm11 G13 CMA9 C6 Bm11 E13 AMA9 A6 Gm11 C13

**F** Gm7 C9 FMA7 Dm7 Gm7 C9 Am7bs D9

Gm7 C9 FMA7 Dm7 Gm9 Gb7(#9) F6 (1ST TBN)

GUITAR

VALVE JOB

**G** (1ST TBN)  
 Gm7 C13 FMA7 Dm7 Gm7 C9 Am7bs D9 Gm7 C9 FMA7 Dm7

1ST Gm7 C9 FMA9 F6 2ND Gm7 C13 F6 **H** Em11 A13 DMA9 D6

Dm11 G13 CMA9 C6 Bm11 E13 AMA9 A6 Gm7 Gb13

**I** Gm7 C9 FMA7 Dm7 Gm7 C9 Am7bs D9 Gm7 C9 FMA7 Dm7 Gm9 Gb7#9 F6 1 (3RD TBN)

**J** (3RD TBN) Gm9 C9 FMA7 Dm7 Gm9 C9 Am7bs D9 Gm7 C9 FMA7 Dm7

1ST Gm7 C9 FMA9 F6 2ND Gm7 C13 F6 **K** Em11 A13 DMA9 D6

Dm11 G13 CMA9 C6 Bm11 E13 AMA9 A6 Gm11 C13

**L** Gm7 C9 FMA7 Dm7 Gm7 C9 Am7bs D9 Gm7 C9 FMA7 Dm7 Gm7 Gb7#9 F6 1 (DRS.)

**M** (TUTTI) Gm7 C9 FMA7 Dm7 Gm7 C9 Am7bs D9 1ST Gm7 C7#9 FMA7 Dm7 Gmi (MA7) C9 FMA9 F6

2ND Gm9 C7#9 FMA9 Dm7 Gm7 Gb7#9 F6 **N** (1ST TBN) Em11 A9 DMA7 D6 Dm11 G9

CMA7 C6 Bm11 E9 AMA7 A6 Gm7 C9

**O** (2ND TBN) Gm7 C9 FMA7 Dm7 Gm7 C9 Am7bs D9 Gm7 C9 FMA7 Dm7 Gm7 Gb7#9 F6 1

GUITAR

-3-

VALVE JOB

**P** (UNIS. TBNS)

Gm7 C9 FMA7 DM7 Gm7 C9 Am7bs D9

Gm7 C7 FMA7 DM7 **1ST** Gm7 C9 FMA9 Gm7 Am7

**2ND**

Gm7 C13 F6 **Q** Em'' A9 (b9) DMA9 DG

Dm'' G9 (b9) CMA9 C6 Bm'' E9 (b9) AMA9 A6 Gm'' C13

**R** Gm7 C7(#9) FMA9 DM7 Gmi (MA7) C9 Am7bs D9

Gm7 C9+5 FMA7 DM7 Gm9 (1ST TBN) Gm9 Bbm9

(2ND TBN) Bbm9 Gm9 (3RD TBN)

(TBNS) F6 (MA7)